

IMT AT RIDGEGATE

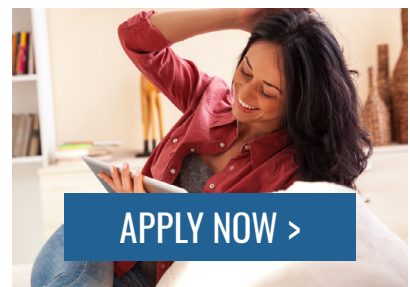

MAKE THIS HOME YOURS

Learn about our amenities, neighborhood and living elements that will make the perfect home for you:



IMT AT RIDGEGATE

 9980 Trainstation Cir • Lone Tree, CO 80124

Call/Text: 970.414.2835 • imtAtRidgeGate.com



imt
RESIDENTIAL

COMMUNITY INFO

FEES

Application: \$15

Administration: \$175

SECURITY DEPOSIT*

Studio: \$200

One Bedroom: \$200

Two Bedroom: \$250

Three Bedroom: \$300

UTILITIES, ETC.

Renters Insurance: Required

Water: NWP

Electric: Xcel Energy

Cable/Internet:
Xfinity / Century Link

Trash: \$25 per month

Package Lockers: \$5 per month

Credit Reporting: \$5 per month

PETS

Pet Deposit: \$300 per home

Monthly Pet Fee: \$35 per home

Pet Policy:
Two pets allowed per home;
no weight limit;
breed restrictions enforced.

*Security deposit on approved credit only. Prices and fees are subject to change at any time without notice. Apartments cannot be reserved without application and app/admin payment.

MY IMT RESIDENT PORTAL

Live worry-free, knowing that we're committed to providing you the information and services you need to ensure your living experience exceeds your expectations.



ONLINE PORTAL

Login at Myimt.imtResidential.com



ON-SITE KIOSK

Digital touch-screen located at the community



RENT PAYMENTS

Securely pay your rent online as a one-time or recurring transaction with your credit card or checking account.



SERVICE REQUESTS

Instantly notify us of any items in need of attention and the service team will contact you promptly to schedule an appointment.



AMENITY RESERVATIONS

Check out our community amenities and reserve your spot here.



COMMUNITY POSTINGS

Easily post general announcements, items for sale, or offered services to the entire community for all your neighbors to see.

GET SOCIAL

FOLLOW US ON:



REVIEW US ON:



Portable Tenant Screening Report Advisement: Applicant has the right to provide an IMT Residential managed community with a Portable Tenant Screening Report (PTSR) that is not more than 30 days old, as defined in § 38-12-902(2.5), Colorado Revised Statutes; and 2) if Applicant provides IMT Residential with a PTSR, IMT is prohibited from: a) charging Applicant a rental application fee; or b) charging Applicant a fee to access or use the PTSR.

IMT AT RIDGEGATE

9980 Trainstation Cir • Lone Tree, CO 80124

Call/Text: 970.414.2835 • imtAtRidgeGate.com

